

2012

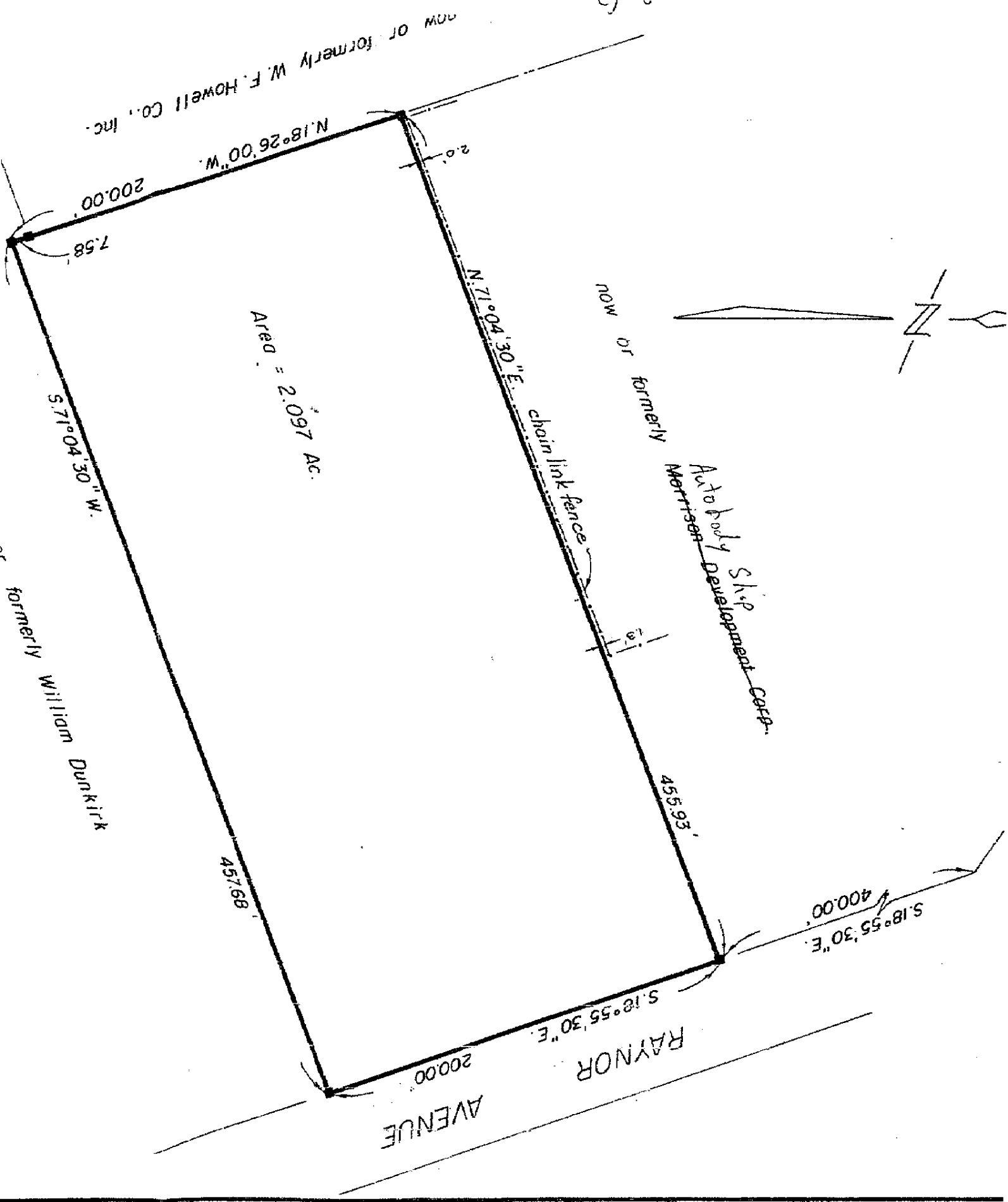

10701

SURVEY FOR
GEORGE CHEKIJIAN

DATE: OCT. 9, 1961
SCALE: 1" = 60'
NO. 84 - 1016

AT RIVERHEAD
TOWN OF RIVERHEAD
SUFFOLK COUNTY, NEW YORK

GUARANTEED TO:
EQUITY ABSTRACT, INC.

Howard W. Young

400 OSTRANDER A
RIVERHEAD, NEW

YOUNG & YOUNG

ALDEN W. YOUNG, PROFESSIONAL ENGINEER
AND LAND SURVEYOR N.Y.S. LICENSE NO. 12845

HOWARD W. YOUNG, LAND SURVEYOR
N.Y.S. LICENSE NO. 45893

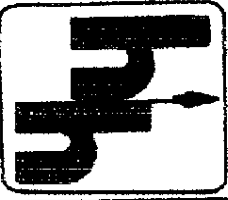

THIS SURVEY NOT TO
BE USED FOR TITLE
PURPOSES

HEALTH DEPARTMENT - DATA FOR APPROVAL TO CONSTRUCT

- * NEAREST WATER MAIN MI. 1 * SOURCE OF WATER: PRIVATE PUBLIC
- * SUFF. CO. TAX MAP DIST 0600 SECTION 10B BLOCK 02 LOT 12
- * THERE ARE NO DWELLINGS WITHIN 100 FEET OF THIS PROPERTY OTHER THAN THOSE SHOWN HEREON.
- * THE WATER SUPPLY AND SEWAGE DISPOSAL SYSTEM FOR THIS RESIDENCE WILL CONFORM TO THE STANDARDS OF THE SUFFOLK COUNTY DEPARTMENT OF HEALTH SERVICES.

ADDRESS _____
TEL. _____

NOTE : # = MONUMENT

* THE LOCATION OF WELL(W), SEPTIC TANK(ST) OR CESSPOOLS(CP) SHOWN HEREON ARE FROM FIELD OBSERVATIONS AND OR DATA OBTAINED FROM OTHERS

BRANDIS & SONS INC. 1046